

203

When The Red, Red Robin Comes Bob, Bob, Bobbin' Along

1st Alto Sax

Words and Music by
HARRY WOODS
arr. by CHUCK CASSEY

Copyright 1926 by BOURNE, INC., 136 W. 52nd St., New York 19, N. Y.
Original Proprietor Irving Berlin, Inc., name changed to BOURNE, INC.
Copyright Renewed

Arr. © 1962 by BOURNE CO.

All Rights Reserved Including the Right of Public Performance for Profit
International Copyright Secured

Made in U. S. A.

-2-
1ST ALTO SAX

203

When The Red, Red Robin Comes Bob, Bob, Bobbin' Along

Words and Music by
HARRY WOODS
arr. by CHUCK CASSEY

2nd Alto Sax

Copyright 1926 by BOURNE, INC., 136 W. 52nd St., New York 19, N. Y.
Original Proprietor Irving Berlin, Inc., name changed to BOURNE, INC.
Copyright Renewed
Arr. © 1962 by BOURNE CO.

All Rights Reserved Including the Right of Public Performance for Profit
International Copyright Secured Made in U. S. A.

~2~
2ND ALTO SAX

SEVEN BEATS OFF

203

When The Red, Red Robin Comes Bob, Bob, Bobbin' Along

1st Tenor Sax

Words and Music by
HARRY WOODS
arr. by CHUCK CASSEY

Copyright 1926 by BOURNE, INC., 136 W. 52nd St., New York 19, N. Y.
Original Proprietor Irving Berlin, Inc., name changed to BOURNE, INC.
Copyright Renewed
Arr. © 1962 by BOURNE CO.

All Rights Reserved Including the Right of Public Performance for Profit
International Copyright Secured

Made in U. S. A.

-2~
1ST TENOR SAX

7 beats

f

E

mf

3RD. TBN.

f

F

f

f

G

ff

SOLI

(NO SOLI)

f

f

H

pp

ppp cresc

pp

203

When The Red, Red Robin Comes Bob, Bob, Bobbin' Along

Words and Music by

HARRY WOODS

arr. by CHUCK CASSEY

2nd Tenor Sax

Copyright 1926 by BOURNE, INC., 136 W. 52nd St., New York 19, N. Y.
Original Proprietor Irving Berlin, Inc., name changed to BOURNE, INC.

Copyright Renewed

Arr. © 1962 by BOURNE CO.

All Rights Reserved Including the Right of Public Performance for Profit

International Copyright Secured

Made in U. S. A.

~2~
2ND TENOR SAX

7 beats

203

When The Red, Red Robin Comes Bob, Bob, Bobbin' Along

Baritone Sax

Words and Music by
HARRY WOODS
arr. by CHUCK CASSEY

Copyright 1926 by BOURNE, INC., 136 W. 52nd St., New York 19, N. Y.
Original Proprietor Irving Berlin, Inc., name changed to BOURNE, INC.
Copyright Renewed
Arr. © 1962 by BOURNE CO.

All Rights Reserved Including the Right of Public Performance for Profit
International Copyright Secured

Made in U. S. A.

-2-
BARITONE SAX

9 counts on vocal

203

When The Red, Red Robin Comes Bob, Bob, Bobbin' Along

1st Trumpet

Words and Music by
HARRY WOODS
arr. by CHUCK CASSEY

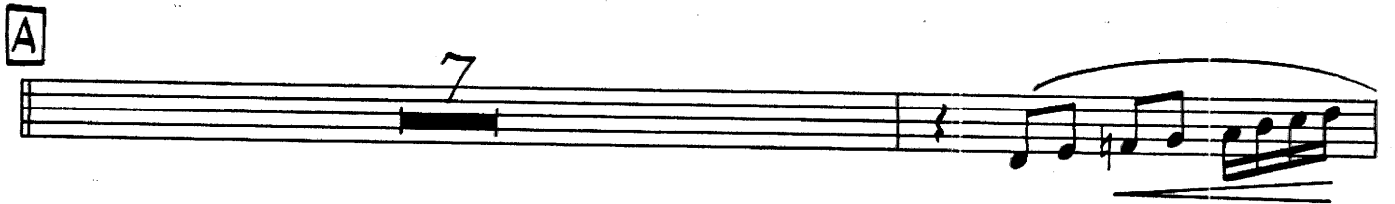

Copyright 1926 by BOURNE, INC., 136 W. 52nd St., New York 19, N. Y.
Original Proprietor Irving Berlin, Inc., name changed to BOURNE, INC.
Copyright Renewed
Arr. © 1962 by BOURNE CO.

All Rights Reserved Including the Right of Public Performance for Profit
International Copyright Secured

Made in U. S. A.

-2-
1st TRUMPET

1, 2, 3, 4 *

and
TRAC

203

When The Red, Red Robin Comes Bob, Bob, Bobbin' Along

2nd Trumpet

Words and Music by
HARRY WOODS
arr. by CHUCK CASSEY

A

B

C

D

-2~
2ND TRUMPET

4 beats vocal

203

When The Red, Red Robin Comes Bob, Bob, Bobbin' Along

3rd Trumpet

Words and Music by
HARRY WOODS
arr. by CHUCK CASSEY

A

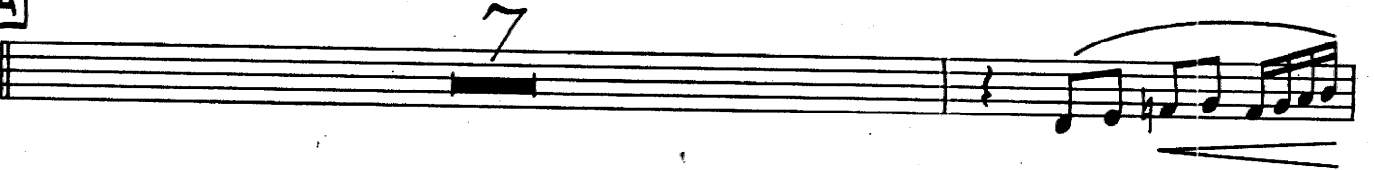

B

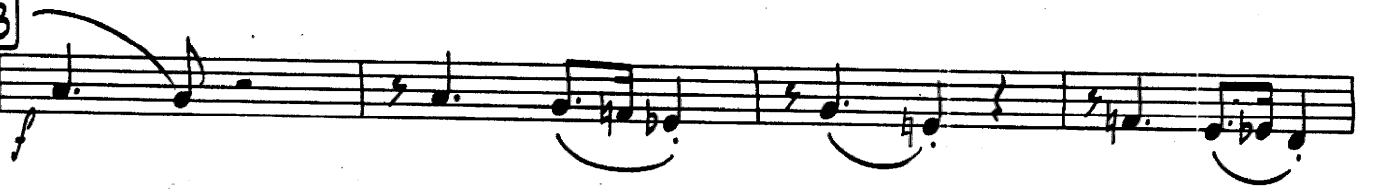

C

D

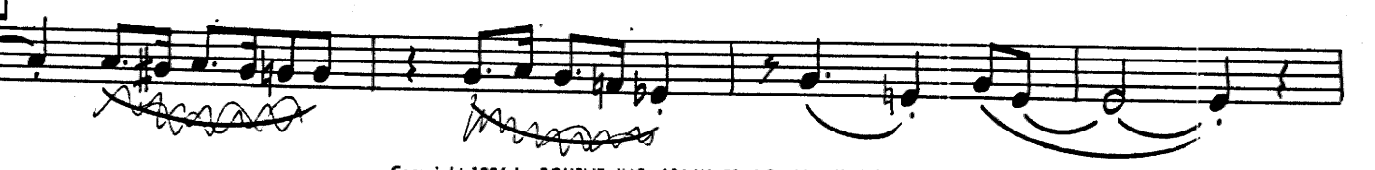

Copyright 1926 by BOURNE, INC., 136 W. 52nd St., New York 19, N. Y.
Original Proprietor Irving Berlin, Inc., name changed to BOURNE, INC.
Copyright Renewed
Arr. © 1962 by BOURNE CO.

All Rights Reserved Including the Right of Public Performance for Profit
International Copyright Secured Made in U. S. A.

~2~
3RD TRUMPET

When The Red, Red Robin Comes Bob, Bob, Bobbin' Along

4th Trumpet

SWING BAND
WORKSHOP

Words and Music
HARRY WOOLFE
arr. by CHUCK CASS

I Tpt.

- A '2' above the first staff, indicating a second ending or measure.
- A '3' above the first staff, indicating a triplet.
- A '6' above the second staff, indicating a sixteenth note.
- 'ff' (fortissimo) dynamic markings on the third and eighth staves.
- 'p' (piano) dynamic marking on the seventh staff.
- 'poco cresc.' (poco crescendo) marking on the seventh staff.
- Other markings include accents (>), slurs, and breath marks.

203 When The Red, Red Robin Comes Bob, Bob, Bobbin' Along

1st Trombone

Words and Music by
HARRY WOODS
arr. by CHUCK CASSEY

Copyright 1926 by BOURNE, INC., 136 W. 52nd St., New York 19, N. Y.
Original Proprietor: Irving Berlin, Inc., name changed to BOURNE, INC.

Copyright Renewed

Arr. © 1962 by BOURNE CO.

All Rights Reserved Including the Right of Public Performance for Profit

International Copyright Secured

Made in U. S. A.

203

When The Red, Red Robin Comes Bob, Bob, Bobbin' Along

2nd Trombone

Words and Music by
HARRY WOODS
arr. by CHUCK CASSEY

Copyright 1926 by BOURNE, INC., 136 W. 52nd St., New York 19, N. Y.

Original Proprietor Irving Berlin, Inc., name changed to BOURNE, INC.

Copyright Renewed

Arr. © 1962 by BOURNE CO.

All Rights Reserved Including the Right of Public Performance for Profit

International Copyright Secured

Made in U. S. A.

wait 4 beats
play $\frac{C}{4}$

-2~
2ND TROMBONE

E

F

G

H

203

When The Red, Red Robin Comes Bob, Bob, Bobbin' Along

3rd Trombone

Words and Music by
HARRY WOODS
arr. by CHUCK CASSEY

Copyright 1926 by BOURNE, INC., 136 W. 52nd St., New York 19, N. Y.
Original Proprietor Irving Berlin, Inc., name changed to BOURNE, INC.
Copyright Renewed
Arr. © 1962 by BOURNE CO.

All Rights Reserved Including the Right of Public Performance for Profit
International Copyright Secured

Made in U. S. A.

Play

~2~
3RD TROMBONE

203

When The Red, Red Robin Comes Bob, Bob, Bobbin' Along

4th Trombone

Words and Music by
HARRY WOODS
arr. by CHUCK CASSEY

Copyright 1926 by BOURNE, INC., 136 W. 52nd St., New York 19, N. Y.
Original Proprietor Irving Berlin, Inc., name changed to BOURNE, INC.
Copyright Renewed
Arr. © 1962 by BOURNE CO.

All Rights Reserved Including the Right of Public Performance for Profit
International Copyright Secured
Made in U. S. A.

~ 2 ~
4TH TROMBONE

E

F

I Trb.

G

H

203

When The Red, Red Robin Comes Bob, Bob, Bobbin' Along

Guitar

Words and Music by
HARRY WOODS
arr. by CHUCK CASSEY

-2-
GUITAR

When The Red, Red Robin Comes Bob, Bob, Bobbin' Along

Bass

SWING BAND
WORKSHOP

Words and Music by
HARRY WOODS
arr. by CHUCK CASSEY

Bass.

E

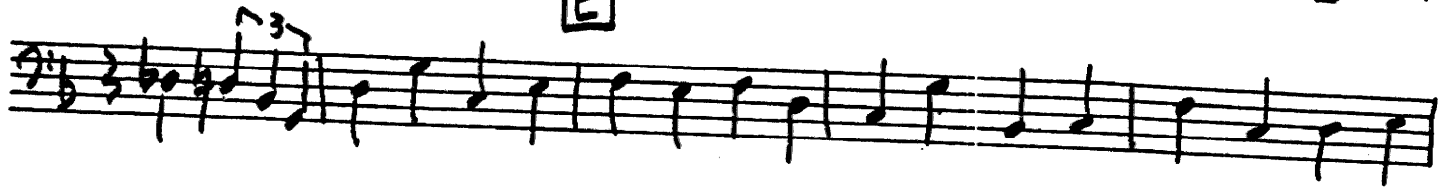

F

G

A

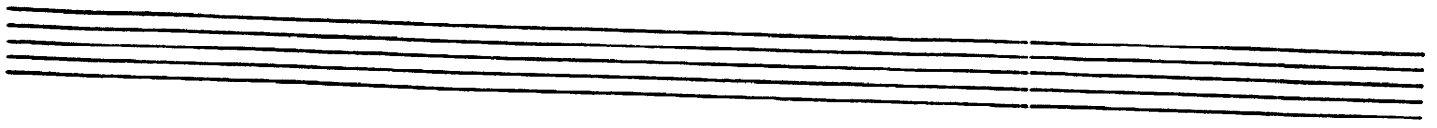

203

When The Red, Red Robin Comes Bob, Bob, Bobbin' Along

Drums

Words and Music by
HARRY WOODS
arr. by CHUCK CASSEY

STICKS ON CYMBAL

DES.

A *VOCAL*

B

C

D

~2~
DRUMS

HOLD

END OF
VOCAL

R.S. R.S. R.S. R.S. R.S.

203

When The Red, Red Robin Comes Bob, Bob, Bobbin' Along

Piano

Words and Music by
HARRY WOODS
arr. by CHUCK CASSEY

Copyright 1926 by BOURNE, INC., 136 W. 52nd St., New York 19, N. Y.
Original Proprietor Irving Berlin, Inc., name changed to BOURNE, INC.
Copyright Renewed
Arr. © 1962 by BOURNE CO.

All Rights Reserved Including the Right of Public Performance for Profit
International Copyright Secured

Made in U. S. A.

B *~2~ PIANO*

Chords: $F6$, B^b6 , B^b_m6 , $F6$, $F7$, $F6$

Chords: $G9$, $G9$, $C9$, $C9$, $Gm7$, $Gm9$, $C7+b9$

C

Chords: $F6$, $C7$, $F6$, $F7$, $F6$, $F6$, $F6$

Chords: $F6$, $C7$, $F6$, $F7+5$, $F6$

D

Chords: B^b6 , B^b_m6 , $F6$, $F6$, $F6$, $F6$, $F6$

~3~
PIANO

Chords: $Gm7$ $C7$ $F6$ $Eb6$ $D7$ $Db6$ $Gm7$ $Gm7$ $C7$

(FILL)

Chords: $F6$ $C7$ $F6$ $F6$

Chords: $F6$ $C7$ $F6$ $F7$

Chords: $Bb6$ $Bb6$ $C7$ $F6$ $F6$ $A7$ $F6$

Chords: $G9$ $G9$ $Gm7$ $C7$ $Gm7$ $Gm7$ $Eb9$

G

4-me
PIANO

ff
AbG Gb9 AbG
Eb7
AbG
AbG Eb7

AbG Gb9 AbG
Eb9
AbG
Ab7
D6

Dbm6
AbG
Ab7
p AbG
Eb7 poco cresc.

H

AbG
AbG
Abm6
AbG ff Bb9

Dbm7
Eb7
Dbm7 Eb7 Gb6 Eb7
AbG

203
Conductor

When The Red, Red Robin Comes Bob, Bob, Bobbin' Along

Words and Music by
HARRY WOODS
arr. by CHUCK CASSEY

$\text{♩} = 80$

Copyright 1926 by BOURNE, INC., 136 W. 52nd St., New York 19, N. Y.
Original Proprietor Irving Berlin, Inc., name changed to BOURNE, INC.
Copyright Renewed
Arr. © 1962 by BOURNE CO.

All Rights Reserved Including the Right of Public Performance for Profit
International Copyright Secured

Made in U. S. A.

TPTS. CONDUCTOR -2-

